

SEQUENTIAL RACK & BIN LABELS

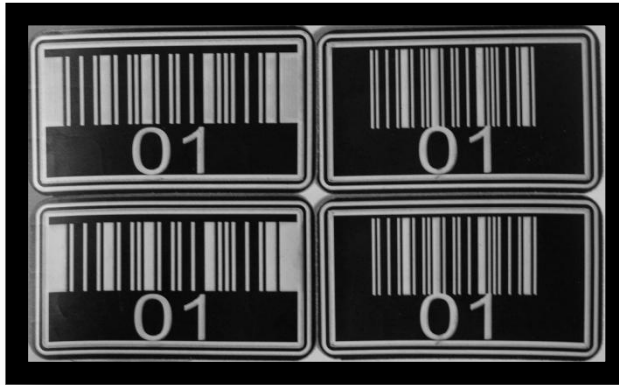

Inverted Labels are shown on left, (code is inverted) Standard Labels shown on right. Both are available as standards.

Aptus Identification Field Defense Label™ material is an excellent choice for coding transport racks and bins. Suppliers are placing these labels on racks and bins where coded scannable sequencing is required for correct part selection. The labels are scanned and the corresponding production parts are pulled from the rack and bin. The scans verify that the user is pulling the part in the right sequence, providing critical error proofing for their builds.

Labels are available in sheets, pre marked with the correct sequences you specify from 01 to 99 with a scannable bar code of the number above the human readable.

- The standard set up fee of \$68.00 is waived for this product; there is a \$20.00 batch fee.
- Labels are 58 Mm X 35 Mm.
- PN: A-FD-58X35-C.
- Labels are available in *any* quantity but there is a minimum order of \$100.00.
- Sequences must be submitted on an Excel spreadsheet with your order, one number per cell, as you wish them to appear.

- Approved format for Chrysler Racks
- Approved material for long term use
- Comes ready to apply, marked with 2 digit numeric sequences, in 3 of 9 code, inverted or regular
- Adheres to multiple surfaces for a permanent bond

- Production lead time is 2 To 3 weeks.
- Rush service is available for a fee, please inquire directly.
- We accept Visa, MasterCard, Discover and American Express.
- Terms may be established with approved credit.



10370 Citation Drive
Suite 200
Brighton, MI 48116
<http://www.freedomcorp.com/aptus.html>
Phone: 810-227-3737 x 248
Fax: 810-227-3909

Info & Order Form

ORDER FORM – RACK LABELS

COMPANY NAME: _____ (BILLING) ADDRESS 1: _____ ADDRESS 2: _____ CITY: _____ ST/PROV.: _____ ZIP: _____ COUNTRY: _____ SHIP TO: <input type="checkbox"/> SAME AS BILLING OR ADDRESS 1: _____ ADDRESS 2: _____ CITY: _____ ST/PROV.: _____ ZIP: _____ COUNTRY: _____	PRIMARY CONTACT: _____ EMAIL: _____ PHONE: _____ <input type="checkbox"/> VISA <input type="checkbox"/> MASTERCARD <input type="checkbox"/> AMEX <input type="checkbox"/> DISCOVER NAME ON CARD: _____ EXP: _____ CARD NUMBER: _____ Signature of Cardholder: _____
---	--

Ship: Freight Collect Pre-Paid 3rd Party Account (please provide number)

Via USPS FedEx Act # _____ UPS, Act # _____

NUMBER OF RUNS	LABELS PER RUN	PRICE EACH	EXTENSIONS
	Gross Number of Labels	\$0.68	
1	Batch Fee	\$20.00	
1	Freight		
1	Layout Fee if Layout Changed	\$68.00	
1	Sales Tax (MI & CA Only)	6%	
		TOTAL	

Please provide an Excel spreadsheet with your order listing the number sequences required for these runs. There are two fields for each label, the number encoded and the human readable number, each should be a separate cell on one line in your spreadsheet.

ALL LABELS ARE ENCODED IN CODE 3 OF 9, WITHOUT A CHECK DIGIT. DEVIATIONS FROM THIS LAYOUT WILL INCUR A LAYOUT FEE OF \$68.00

REGULAR

INVERTED



- NORMAL LEAD TIME IS 2 TO 3 WEEKS, RUSH SERVICE IS AVAILABLE, PLEASE INQUIRE DIRECTLY.
- RETURN TO FREEDOM TECHNOLOGIES- F: 810-227-3909 OR EMAIL: WEBMASTER@FREEDOMCORP.COM